

**Part no:** dpp-681 & 682

**Product:** ScienceofSpeed Sport 350 & 400 Clutch & Flywheel

**Fitment:** NSX, all years

**Last revision:** 07/10/2011



No warranty is made or implied for products sold through ScienceofSpeed against protection from damage, injury, or death. Under consideration for the purchase of these components, the buyer agrees that the use of these components is at their own risk and they are responsible for any damage or injury that may occur.

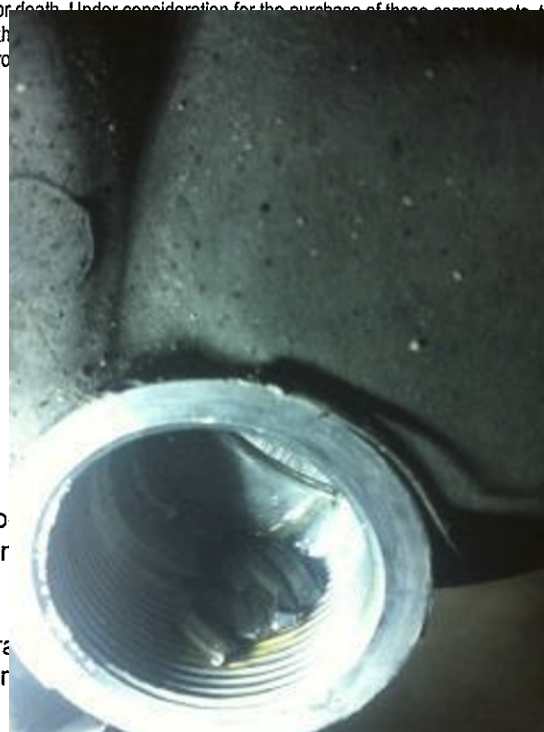

This clutch is recommended for forced induction (supercharged & turbo) crankshaft driven on the street and track.

Part 682 (ScienceofSpeed Sport 350 & 400 Clutch & Flywheel) - 400 lb/ft (at crankshaft)

(su  
t str

sion  
epa  
om t  
nova  
1-9

ON  
EA



**! IMPORTANT INSTALLATION NOTE**  
When removing or replacing the pressure plate...



**factorynsxtech**

CONTRIBUTING MEMBER

Joined: 9 October 2006  
Messages: 177  
Location: Carlisle, Ontario, Canada

26 October 2012

hi its robert. i just heard of your problem. try not to drive it. you will do more damage and will cost you more. i can do the work also at [REDACTED]  
[REDACTED] the first thing we should do is inspect it. i can be reached at [REDACTED]

Vice President & Technical Director NSXCC, was Shop Foreman & Master Tech at ACURA of Oakville and Erin Mills ACURA for 25 years, 93 NSX CTSC Brembos Teins, Honda RC51/CBR125R/1972 CB500/CR250R/CR50/CBX M/Cs

Report

Like + Quote Reply